

PREPARED FOR/OWNER:  
**CITY OF POMPANO BEACH CRA**  
**501 DR. M.L.K JR BLVD SUITE 1**  
**POMPANO BEACH, FL 33060**



PROJECT NAME:  
**MCNAB HOUSE & BOTANICAL GARDENS**

PROJECT LOCATION/ADDRESS:  
**2250 E ATLANTIC BLVD**  
**POMPANO BEACH, FL 33062**

SUB-CONSULTANT INFORMATION:

NOTICE TO BUILDER:  
TO THE BEST OF OUR KNOWLEDGE AND BELIEF, THE INFORMATION CONTAINED ON THESE DRAWINGS CONFORMS TO THE STANDARDS SET IN THE FLORIDA BUILDING CODE. THE CONTRACTOR SHALL BE RESPONSIBLE FOR VERIFYING ALL DIMENSIONS AND FIELD CONDITIONS PRIOR TO THE START OF THE WORK, AND NOTIFYING THE ARCHITECT AT ONCE OF ANY AND ALL ERRORS, DISCREPANCIES, IRREGULARITIES, OR OMISSIONS PERTAINING TO THE SUCCESSFUL COMPLETION OF THE PROJECT INDICATED.

PROFESSIONAL SEAL:

KIRK J. OLNEY  
FLORIDA REGISTERED LANDSCAPE  
LA0001705  
SUBMITTAL DESCRIPTION / MILESTONE:

**ARCHITECTURAL  
APPEARANCE COMMITTEE  
JUNE 2ND, 2025**

REVISIONS:	

DRAWING SHEET INFORMATION  
BA PROJECT NO.: 02437  
SCALE: AS NOTED  
DATE: 11-05-2024  
DRAWN BY: MFM  
CHECKED BY: KJO

DRAWING TITLE:  
**SIGHT GARDEN  
TREES AND PALMS  
LANDSCAPE PLAN**  
SHEET NO.

**LL-08**

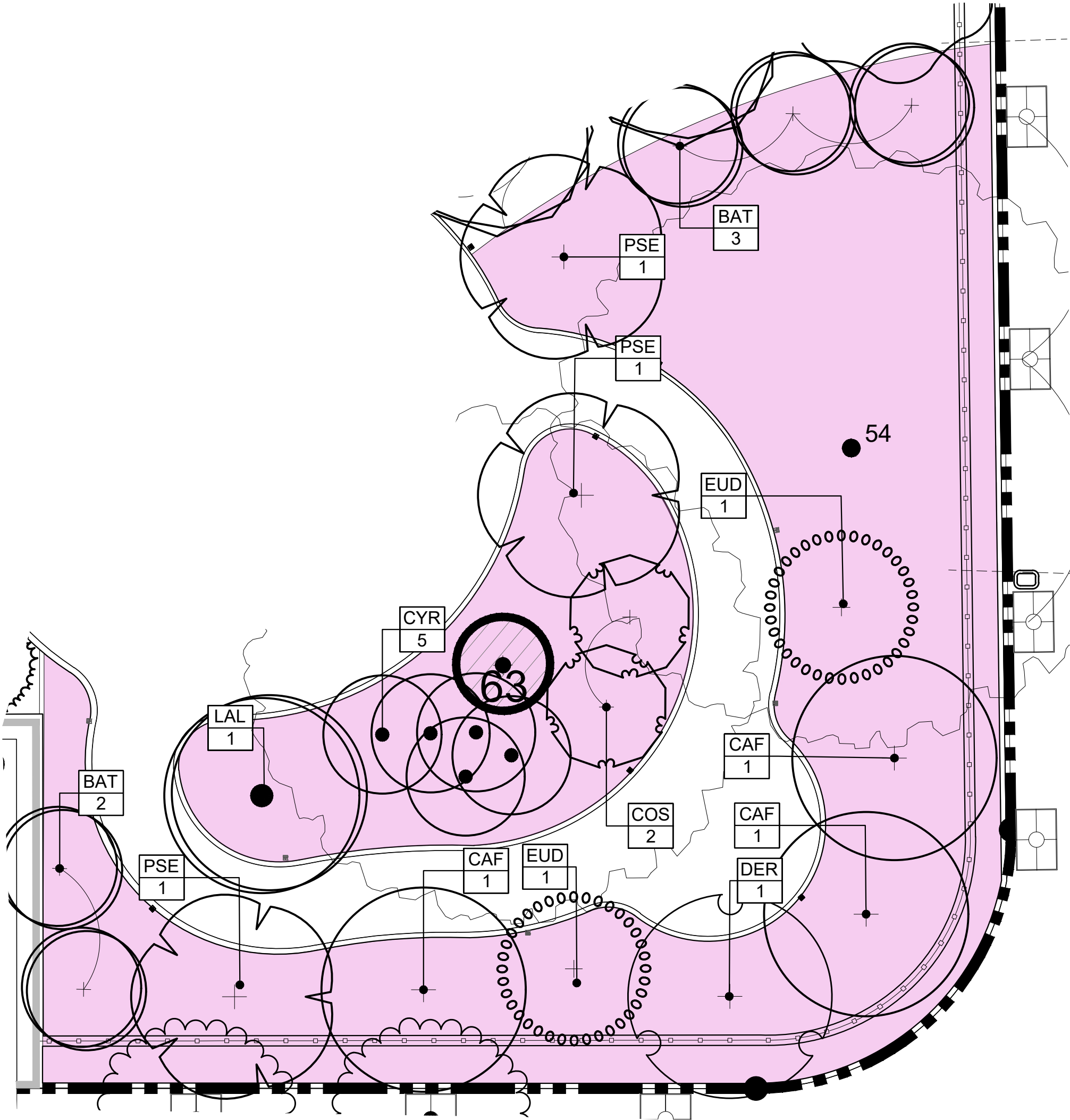

SIGHT GARDEN PLANT SCHEDULE					
SYMBOL	CODE	QTY	BOTANICAL NAME	COMMON NAME	SIZE
CANOPY TREES					
	CAF	3	Cassia fistula	Golden Shower Tree	12' Tall x 4' Spread x 3" DBH
	DER	1	Delonix regia	Royal Poinciana	20' Tall x 25' Spread 24" DBH
	PSE	3	Pseudobombax ellipticum	Pink Bombax	15' Tall x 15' Spread x 4" DBH
ORNAMENTAL TREES					
	BAT	5	Bambusa textilis 'Gracilis'	Slender Weaver's Bamboo	20' Tall x 8' wide
	COS	2	Cordia sebestena	Orange Geiger Tree	16' tall x 10' wide; 3" cal.
	EUD	2	Eucalyptus deglupta	Rainbow Eucalyptus	16' tall x 10' wide; 3" cal.
PALMS					
	CYR	5	Cyrtostachys renda	Lipstick palm	10' Tall x 6' spread
	LAL	1	Latania lontaroides	Red Latan Palm	10' Tall x 15' spread
RELOCATED TREES					
		1	Relocated Trees	For Specifications See Tree Disposition Table on Sheet LT-05	

**AAC**

PZ25-12000002

04/02/2025

